

NOTES

- FOR TIMBER BRIDGE DECK SYSTEM DETAILS, SEE PLAN OF SPAN.
- FOR TIMBER BRIDGE RAIL SYSTEM DETAILS, SEE TIMBER BRIDGE RAIL SYSTEM PLAN SHEET.
- PRIOR TO PLACING TIMBER BEAM NAILER AND EDGE NAILER MEMBERS, PLACE A FLASHING MEMBRANE ON THE TOP SIDE OF THE STEEL BEAMS.
- PRIOR TO PLACING TIMBER PLANK MEMBERS, PLACE A SELF-ADHERING FLASHING MEMBRANE ON THE TOP SIDE OF THE TIMBER NAILERS.
- FOR BEAM AND DIAPHRAGM DETAILS, SEE FRAMING PLAN SHEETS.
- FOR SECTION A-A, SEE "PLAN OF SPAN DETAILS" SHEET

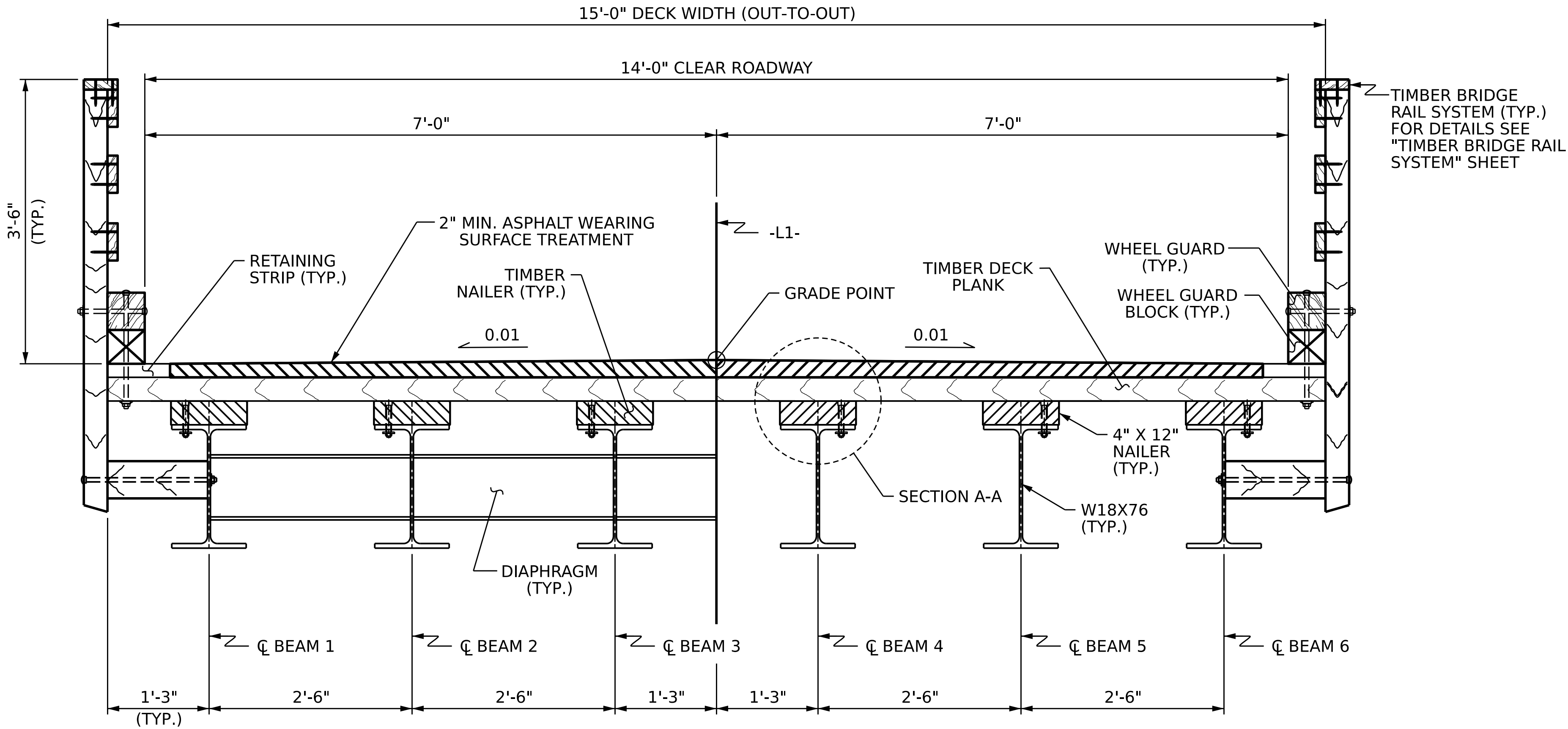

TYPICAL SECTION

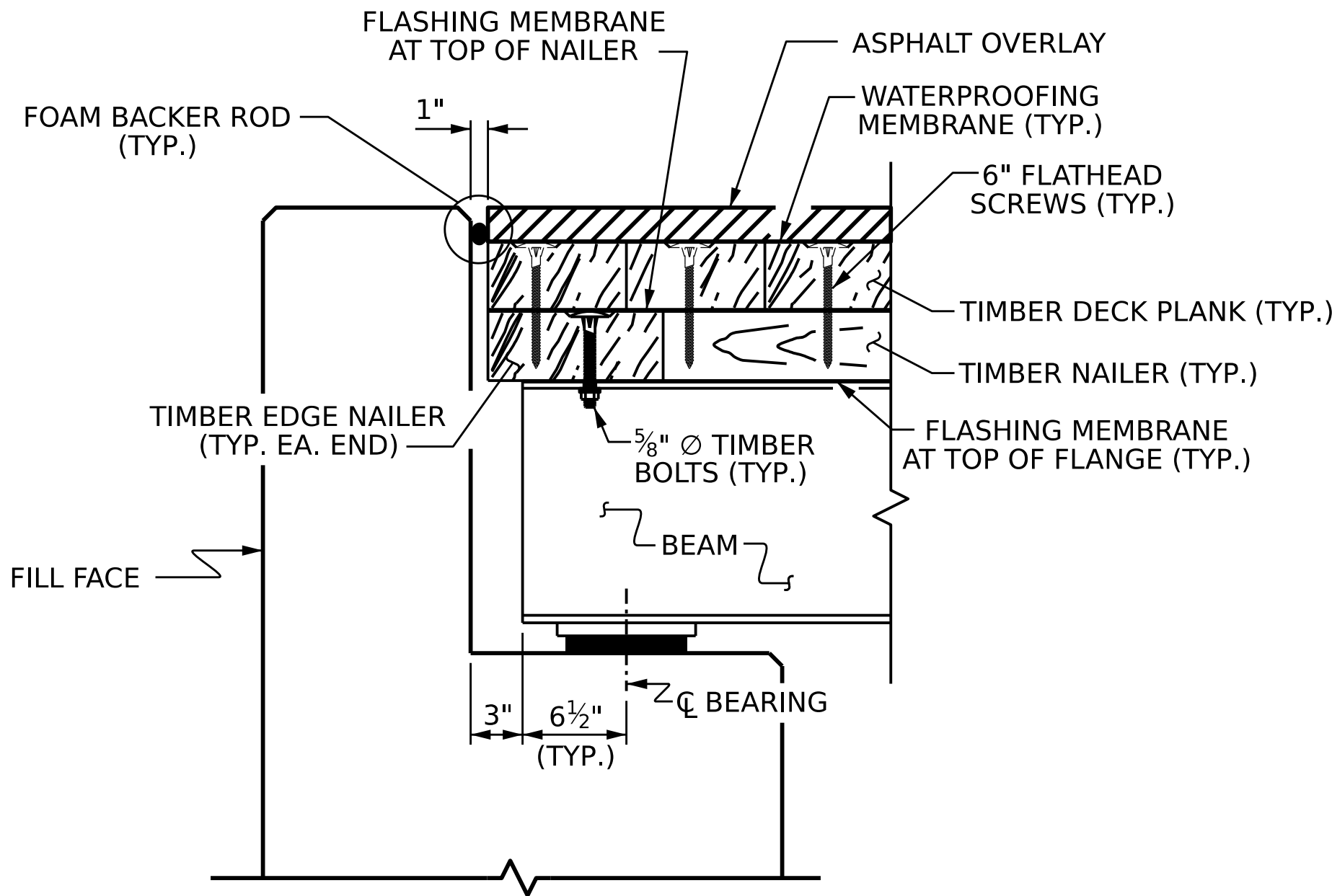

SECTION AT END BENT

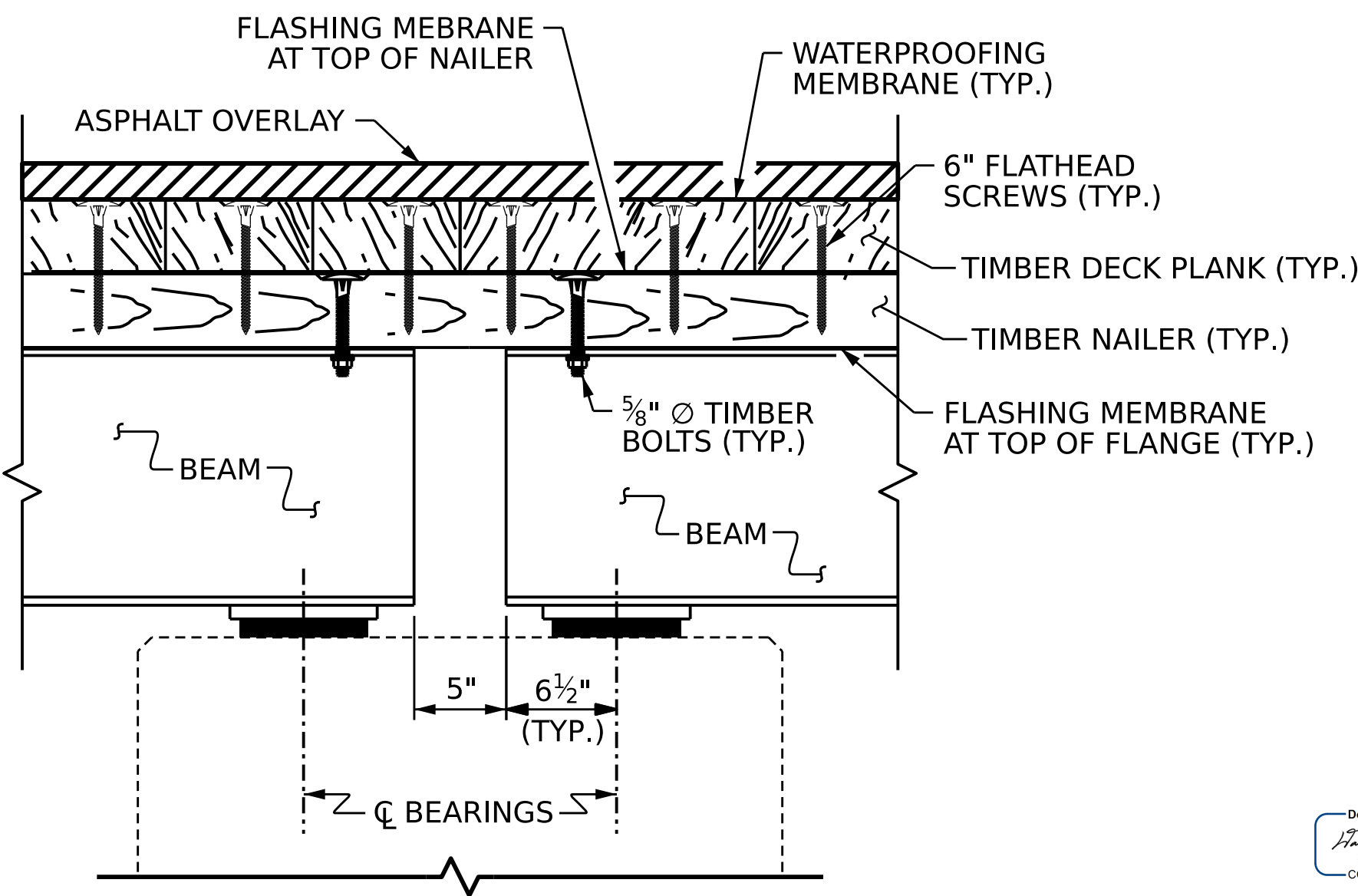

SECTION BENT

PROJECT NO. **30001.WIUM.002**
WAKE COUNTY
STATION: **12+87.00 -L1-**

STATE OF NORTH CAROLINA
DEPARTMENT OF TRANSPORTATION
RALEIGH
STANDARD
SUPERSTRUCTURE
TYPICAL SECTION

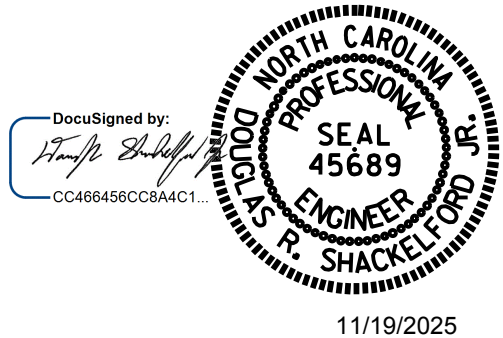

DRAWN BY : P.D.BRYANT DATE : 03/2025
CHECKED BY : D. SHACKELFORD DATE : 03/2025
DESIGN ENGINEER OF RECORD: D. SHACKELFORD DATE : 03/2025

*****SYTIME*****
*****DGN*****
*****USERNAME*****

DOCUMENT NOT CONSIDERED
FINAL UNLESS ALL
SIGNATURES COMPLETED

REVISIONS						SHEET NO.
NO.	BY:	DATE:	NO.	BY:	DATE:	
1			3			S-5
2			4			TOTAL SHEETS 17